



# **SRI BHUVANENDRA COLLEGE**

**KARKALA - 574 104, UDUPI DISTRICT**

**[www.sribhuvanendra.org](http://www.sribhuvanendra.org)**

**"COLLEGE WITH POTENTIAL FOR EXCELLENCE"**



**Calendar**  
**2016-17**

**Sponsored By**  
**THE ACADEMY OF GENERAL EDUCATION, MANIPAL**

Lead me from the Unreal to the real;  
Lead me from Darkness to Light;  
Lead me from Death to Immortality;  
Om Shanthi; Shanthi; Shanthi.

\*\*\*\*\*

ಅಸತೋ ಮಾ ಸದ್ಗಮಯ  
ತಮಸೋ ಮಾ ಜ್ಯೋತಿರ್ಗಮಯ  
ಮೃತ್ಯೋರ್ಮಾ ಅಮೃತಂಗಮಯ  
ಓಂ ಶಾಂತಿಃ ಶಾಂತಿಃ ಶಾಂತಿಃ

## FROM DARKNESS UNTO LIGHT

ಅಂಧಕಾರದಿಂದ ಬೆಳಕಿನೆಡೆಗೆ

### Vision of the Institution

*To make Sri Bhuvanendra College, a centre of excellence creating graduates and post-graduates to be the worthy citizens of India of imbued with knowledge, skills and values-ethical, social, secular and spiritual-enabling them to lead an ideal and successful life with high integrity of character and being compassionate and beneficial to the poor and downtrodden.*

**SRI BHUVANENDRA COLLEGE**  
"COLLEGE WITH POTENTIAL FOR EXCELLENCE"  
Reaccredited Institution with 'B' by NAAC  
KARKALA - 574 104

Phone : (08258) 230234, 233214(P)

E-mail : [principal@sribhuvanendra.org](mailto:principal@sribhuvanendra.org)  
Website : [www.sribhuvanendra.org](http://www.sribhuvanendra.org)

Sponsored By:  
The Academy of General Education,  
Manipal.



**COLLEGE CALENDAR**  
**2016 - 2017**

Issued By:  
**Sri Bhuvanendra College Trust (Regd.)**

## Mission of the Institution :

1. To make quality the hallmark in teaching, evaluation and research through the combination of self-evaluation and external evaluation.
2. To provide the students life-skills along with academics through various add-on courses, clubs and association activities.
3. To impart value-education through bringing awareness regarding democratic and secular principles, constitution of India, human rights, bio-mass protection, conservation of energy and participation in community welfare projects.
4. To promote sense of duty, discipline and service through ancillary organisations such as N.C.C., N.S.S, Rovers and Rangers, Youth Red Cross, Sports and Games, etc.
5. To promote mutual understanding, tolerance, compassion and positive outlook through co-education.
6. To cultivate a sense of responsibility in students and staff through specific academic programmes or projects.
7. To undertake quality-related research studies, consultancy and training programmes.
8. To take higher education to masses through extension activities and through ensuring community participation.
9. To undertake joint ventures in the field of generating patents through fundamental research in the field of education.
10. To facilitate employment through campus recruitment and also in liaison with Corporate and Service sector employers.
11. To collaborate with other stakeholders of higher education for quality evaluation, promotion and sustenance.

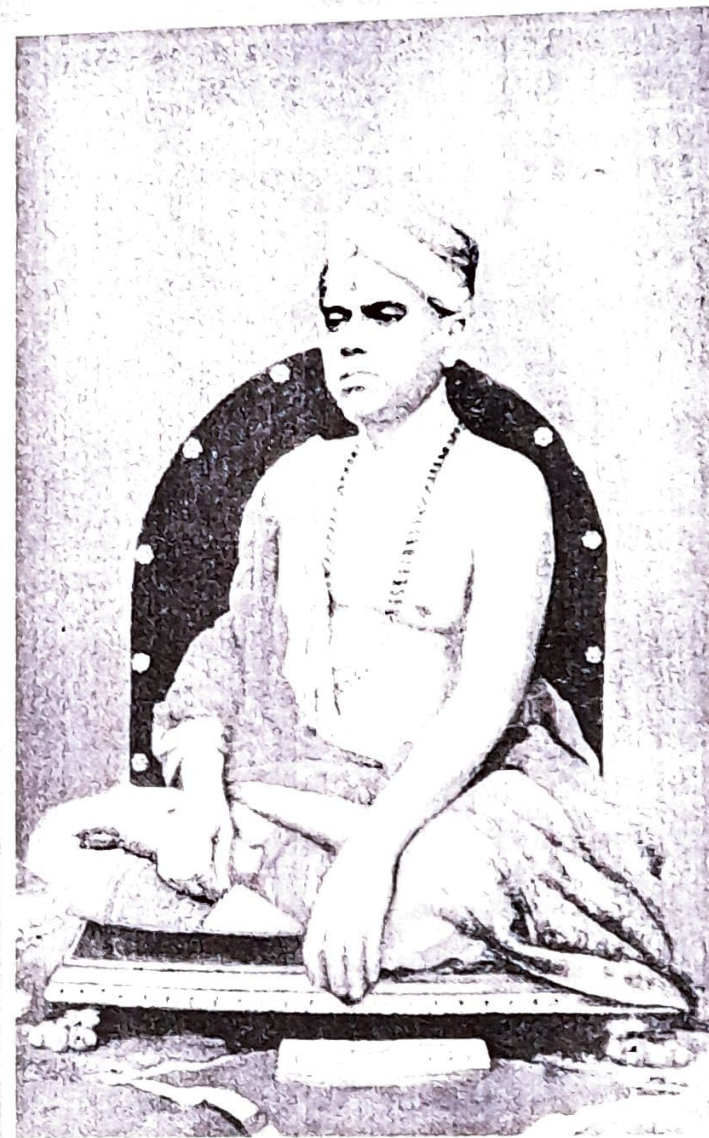

**Srimath Bhuvanendratirtha Swamiji**

# ACADEMY OF GENERAL EDUCATION MANIPAL

## President :

Dr. H. S. Ballal

## Registrar :

Dr. Ramdas M. Pai

## SRI BHUVANENDRA COLLEGE TRUST

Karkala - 574 104

## President :

Dr. D. Veerendra Heggade

## Vice President :

Sri Ananth G. Pai, MBA

## Treasurer :

Sri. K. Shantharam Kamath, B.A.B.L.

## Members :

1. Dr. Ramdas M. Pai
2. Dr. H. S. Ballal
3. Dr. H. Shantaram
4. Sri C. Damodar Kamath
5. Sri K. Surendra Kamath
6. Dr. K. Manjunath Kamath
7. Dr. Asha P. Hegde
8. Dr. A. Bharathesh B.A.S.M.
9. Sri B. Janardhan Shenoy
10. Sri Bola Ramanatha Kamath
11. Sri K Surendra Prabhu
12. Sri CA Shivananda Pai
13. Dr. H. Vinod Bhat
14. Sri Ramesh Karnik
15. Sri. Tukaram Nayak

## Secretary :

Dr. P. Venkatramana Gowda, M.Sc., M.Phil., Ph.D.

# THE COLLEGE STAFF

## Principal :

Dr. P. Venkatramana Gowda, M.Sc., M.Phil., Ph.D.

## Department of English :

Sri Dattatreya Rao, M.A. - Associate Professor & H.O.D.  
Miss Deekshitha, M.A. - Lecturer  
Miss Sana Parvin, M.A. - Lecturer  
Miss Priyanka Shirva, M.A. - Lecturer

## Department of Kannada :

Smt. Saraswathi B., M.A., M.Phil. - Lecturer & H.O.D.  
Smt. Vanitha Shetty, M.A. - Lecturer

## Department of Hindi :

Sri H. G. Nagabhushan, M.A. - Associate Professor & H.O.D.  
Smt. Malathi Prabhu, M.A. - Lecturer

## Department of Sanskrit :

Dr. Manjunatha Bhat M.A., Ph.D. - Asst. Professor & H.O.D.  
Sri Nagendra Dathe. A. M.A., B.Ed - Lecturer

## Department of Economics :

Sri Shivakumar S.J., M.A., M.Phil. - Asst. Professor & H.O.D.  
Smt. Hemavathi M. S., M.A., M.Phil. - Lecturer  
Sri. Raghavendra Nayak, M.A. - Lecturer

## Department of History :

Smt. Suchithra, M.A., M.Phil., B.Ed, Asst. Professor & H.O.D.  
Smt. Saritha, M.A., B.Ed. - Lecturer

## Department of Political Science :

Sri Ravi Kumar D., M.A., M.Phil. - Asst. Professor & H.O.D.  
Sri Surendranath Shetty, M.A., M.Phil., Asst. Professor  
Smt. Sumalini Jain, M.A., M.Phil. - Lecturer

**Department of Mathematics :**

Sri Laxminarayan K. S., M.Sc., M.Phil., PGDCA - Lecturer & H.O.D.  
Smt. Fathima Nisha D'Souza, M.Sc. - Lecturer

**Department of Computer Science:**

Smt. Swathi K., M.Sc. - Lecturer & H.O.D.  
Sri Rathnakar Shetty P., M.Sc. - Lecturer  
Smt. Joyline Vandana Cabral - M.C.A. - Lecturer  
Smt. Vindya K. S., M.C.A. - Lecturer  
Smt. Chaithra N. M.Sc., B.Ed. - Lecturer  
Miss. Seema M., M.C.A. - Lecturer  
Miss. Soumya, B.C.A. - Instructor

**Department of B.S.W.:**

Sri. Athul, M.S.W - Lecturer & H.O.D.  
Sri. Sudheendra M.S.W - Lecturer

**Department of Commerce :**

Dr. Manjunatha A. Kotian, M. Com., Ph.D - Asst. Professor & H.O.D  
Sri Shivashankar M.Com., M.B.A., PGDBA - Asst. Professor  
Smt. Keerthi D. Tantri, M. Com. - Lecturer  
Sri N. Mahesh, M.B.A., M.Com. - Lecturer  
Sri Shivananda Nayak, M.B.A. - Lecturer  
Sri Harishchandra, M.B.A., M.Com. - Lecturer  
Sri Suresh Poojari, M.Com. - Lecturer  
Sri Santhosh Achari V., M.Com., M. B. A. - Lecturer  
Miss Suvarni, M.Com. - Lecturer

**Department of B.B.M. :**

Sri Nandakishor K., M.Com. - Lecturer & H.O.D.  
Sri Shrimurthi, M.Com. - Lecturer  
Sri Ramdas Shetty, M.B.A. - Lecturer  
Sri Vijay Kumar, M.Com. - Lecturer

**Department of Physics :**

Sri Ananda T.M., M.Sc. - Associate Professor & H.O.D.  
Smt. Vijaya Kumari, M.Sc., M.Phil. - Asst. Professor  
Smt. Swarnalatha Shenoy, M.Sc., M.Phil. - Asst. Professor

**Department of Chemistry :**

Sri V. Sethumadhava, M.Sc. - Associate Professor & H.O.D.  
Dr. Shakunthala, M.Sc. M.Phil, Ph.D., - Asst. Professor  
Smt. Sophia Joyce Pereira, M.Sc., - Asst. Professor  
Mr. Thammaiah Shetty, MSc., M.Phil., - Asst. Professor  
Miss Sudha, M. S., M.Sc. - Lecturer

**Department of Zoology :**

Dr. P. Ishwara Bhat , M.Sc., Ph.D., - Asst. Professor & H.O.D.  
Miss Kavya M.Sc. - Lecturer

**Department of Botany :**

Dr. P. Venkatramana Gowda, M.Sc. M.Phil., Ph.D. Associate-Professor & Principal  
Mr. R.G. Yogesh Kumar, M.Sc. - Asst. Professor & H.O.D.  
Smt. Ramya Bhat P., M.Sc. - Lecturer

**Department of Psychology :**

Sri Chandrakantha K., M.A., M.Sc. B.Ed. - Lecturer & H.O.D.  
Sri Adarsha., M.Sc. - Lecturer

**Department of Journalism :**

Miss. Rakshitha Kumari, M.C.J. - Lecturer & H.O.D.

**Department of Bio - Technology :**

Miss Deepthi, M.Sc., - Lecturer & H.O.D.

**College Library :**

Sri B.S. Prem Kumar, M.LISc., M. Phil, B.Ed. - Librarian

**Department of Physical Education :**

Sri Naveen Chandra, M.P.Ed.-H.O.D.  
Smt. Asha, B.A., B.P.Ed.

**National Cadet Corps :**

Lt. Shrimurthy - NCC Army Wing  
Sub. Lt. Chandrakanth - NCC Naval Wing

**National Service Scheme :**

Sri S. J. Shiva Kumar, NSS Officer  
Sri Sudheendra, Asst. NSS Officer  
Miss Deekshitha Poojary, Asst. NSS Officer

**Students Welfare Officer :**

Dr. Manjunath A. Kotian, M. Com., Ph.D (Co-ordinator)

**Rovers / Rangers Unit**

Dr. Ishwar Bhat P., M.Sc., Ph.D.  
Smt. Swathi K., M. Sc.

**"Chandana College" Magazine :**

Smt. Saraswathi B. M.A., M. Phil., (Co-ordinator)

**Mid-Day Meal Committee :**

Mr. Nandakishore K. M.Com., (Co-ordinator)

**Campus News and Media Committee :**

Miss. Rakshitha Kumari M.C.J  
Mr. Surendranath Shetty, M.A., M. Phil. } (Co-ordinators)

**Album :**

Sub. Lt. Chandrakantha, M.A., B.Ed. - (Co-ordinator)

**Maintainance of Ladies Rest Room :**

Smt. Vanitha Shetty, M.A. (Co-ordinator)

**Teacher's Day Celebration Committee :**

Dr. Ishwar Bhat P., M.Sc., Ph.D. (Co-ordinator)

**Moral, Spiritual & Yoga Club:**

Dr. Manjunath Bhat., M.A., Ph.D. (Co-ordinator)

**Literary Club :**

Smt. Saraswathi B., M.A., M. Phil. (Co-ordinator)

**Women Welfare Cell :**

Smt. Keerthi D. Tantri, M. Com. (Co-ordinator)

**Painting & Drawing Club :**

Miss. Deepthi, M. Sc. (Co-ordinator)

**College Website Updating Committee :**

Mr. Rathnakar Shetty P., M. Sc. (Co-ordinator)

**Human Resource Development & Placement Cell :**

Mr. Rathnakar Shetty P., M. Sc.  
Mr. Mahesh Shetty, M.B.A., M.Com. } (Co-ordinators)

**Prof. Damodar Kini Memorial Day Celebration Committee :**

Mr. Yogish Kumar, M.Sc. - (Co-ordinator)

**Manipal Record & Wall Magazine Committee :**

Miss. Rakshitha Kumari, M.C.J. (Co-ordinator)

**Music Club :**

Dr. Manjunath Bhat., M.A., Ph.D. (Co-ordinator)

**Fine Arts Club :**

Mr. Nandakishore K., M.Com., (Co-ordinator)

**Yakshagana Club :**

Smt. Malathi Prabhu, M.A., (Co-ordinator)

**Photography Club :**

Mr. Shivakumar M., M. A. (Co-ordinator)

**Science Association :**

Sri Ananda T. M., M.Sc., Co-ordinator

**Commerce Association :**

Dr. Manjunath A. Kotian, M. Com., Ph.D., (Co-ordinator)

**Humanities Association :**

Smt. Chaithra M.A., M.Phil., B.Ed. (Co-ordinator)

**Hindi Association :**

Mr. H. G. Nagabhushan, M.A. (Co-ordinator)

**Student Counselling Cell :**

Mr. Dattatreya Rao, M.A. (Co-ordinator)

**Vermiculature Cell & Nature Club :**

Dr. Ishwara Bhat P., M.Sc., Ph.D. (Co-ordinator)

**S.C /S.T/O.B.C Cell :**

Mr. Yogeesh Kumar R. G. , M.Sc.	} (Co-ordinators)
Mr. R. A. Thammaiah Shetty M.Sc., M.Phil	

**Anti Ragging Committee:**

Dr. P. V. Gowda (Principal) M.Sc., M.Phil., Ph.D (Chairman)

Dr. Manjunath A. Kotian, M.Com., Ph.D (Student Welfare Officer)

All H.O.D.'s (Members)

**Academic Excellence Committee :**

Mr. Lakshminarayana K. S., M.Sc., M.Phil., PGDCA (Co-ordinator)

**Youth Red Cross :**

Mr. Nandakishore K. M.Com. (Co-ordinator)

**IT Club:**

Smt. Swathi K., M.Sc. (Co-ordinator)

**Women Harassment Redressal Cell :**

Smt. Sophiya Joyce pereira, M.Sc. (Co-ordinator)

**Student's Grievance Redressal Cell :**

Dr. P. V. Gowda M.Sc., M.Phil., Ph.D. (Principal & Co-ordinator)

Dr. Manjunath A. Kotian, M.Com., Ph.D. (Student Welfare Officer)

**Alumni Forum :**

Smt. Vijaya Kumari, M.Sc., M.Phil. (Co-ordinator)

**Drama Club :**

Mr. Sudheendra M.S.W. (Co-ordinator)

**Canteen Committee :**

Mr. Harishchandra M.Com (Co-ordinator)

**Research Cell :**

Dr. Shakunthala M.Sc., M.Phil., Ph.D.	} (Co-ordinators)
Dr. Ishwara Bhat P., M.Sc., Ph.D.	

**Human Right Cell & Religious Harmony Cell :**

Smt. Suchithra, M.A., M.Phil., B.Ed.	} (Co-ordinators)
Mr. Lakshminarayana K. S., M.Sc., M.Phil., PGDCA	
Smt. Fathima Nisha D'Souza , M.Sc.	

**Examination Committee :**

Mr. Ananda T. M. M.Sc. (Co-ordinator)

**Swami Vivekanda Studies Centre :**

Dr. Manjunath Bhat., M.A., Ph.D. (Co-ordinator)

**TQM, RUSA, IQAC & NAAC Re-Accreditation Preparation Committee :**

Sri H. G. Nagabhushan, M.A., (Co-ordinator)

**Chief Warden for Boys & Ladies Hostels :**

Dr. P. V. Gowda M.Sc., M.Phil., Ph.D. (Principal)

**Boys' Hostel Warden :**

Mr. Santhosh Achari, M.B.A., M. Com.

**Ladies Hostel Warden :**

Mrs. Ramitha, M.A.

**College Discipline Committee :**

Dr. P. V. Gowda M.Sc., M.Phil., Ph.D. (Principal Degree College & Chairman)

Dr. Manjunath A. Kotian, M.Com., Ph.D., (Student Welfare Officer)

All H.O.D's

N.C.C. Officers

N.S.S. Officers

Co-ordinators of Rovers Unit, Rangers Unit & Youth Red Cross Unit  
Wardens of both the Hostels

**Medical Officers :**

Dr. K. Sooryakanth Shenoy, M.B.B.S.

Dr. Asha P. Hegde, M.B.B.S.

**Non-Teaching Staff :**

Sri Dasharath Patil, II Div. Office Assistant, Office In-charge

Sri Goudappa Patil, II Div. Office Assistant

Sri Shankar, Clerk and Typist

Smt. Meera K., B.Sc., Office Assistant

Sri Shivananda K., B.B.M., Office Assistant

Sri Jagadish, B.Com., Office Assistant

Smt. Suguna S. Nayak, B.A., Office Assistant

Sri Sharath Kumar N. R., B.C.A., Office Assistant

Smt. Kavitha Vasanth - Lib. Assistant B. A., D. Lib.

**Office / Department Assistants :**

Sri Mohanadasa Devadiga

Sri Nagesh Prabhu M.

Sri Surendra Shettigar

Sri Damodhar Pai

Sri Ravi

Sri Suresh Shettigar

Sri Kishore Shetty

Sri Ravidasa

Smt. Sunitha Shetty

Sri Sundar Naik

Smt. Jyothi

Sri Jayaprakash H. M.

Sri Sudhakar

Smt. Kathyayini

**SRI BHUVANENDRA COLLEGE, KARKALA.****CALENDAR FOR THE YEAR 2016 - 2017****JULY - 2016**

DATE	DAY	PARTICULARS	No. of Working Days
1	Fri	Commencement of I, III & V Semester Classes	1
2	Sat		2
3	Sun		-
4	Mon	Ramzan (H)	3
5	Tue		4
6	Wed		-
7	Thurs		5
8	Fri		6
9	Sat		7
10	Sun		-
11	Mon		8
12	Tue		9
13	Wed		10
14	Thurs		11
15	Fri		12
16	Sat		13
17	Sun		-
18	Mon	Last Day for I <sup>st</sup> Sem. Admission	14
19	Tue		15
20	Wed		16
21	Thurs		17
22	Fri		18
23	Sat		19
24	Sun		-
25	Mon		20
26	Tue		21
27	Wed		22
28	Thurs		23
29	Fri		24
30	Sat		25
31	Sun		-

# **AUGUST - 2016**

DATE	DAY	PARTICULARS	No. of Working Days
1	Mon		26
2	Tue		27
3	Wed		28
4	Thurs		29
5	Fri		30
6	Sat		31
7	Sun	Nagarapanchami (H)	-
8	Mon		32
9	Tue		33
10	Wed		34
11	Thurs	I <sup>st</sup> Internal Test Commences (Tentative)	35
12	Fri		36
13	Sat		37
14	Sun		-
15	Mon	Independence Day (H)	-
16	Tue		38
17	Wed	Rig-Upakarma (H)	-
18	Thurs	Yajur Upakarma - Rakshabandhana	39
19	Fri		40
20	Sat		41
21	Sun		-
22	Mon		42
23	Tue		43
24	Wed		44
25	Thurs		45
26	Fri	Sri Krishna Janmastami	46
27	Sat		47
28	Sun		-
29	Mon		48
30	Tue		49
31	Wed		50

# **SEPTEMBER-2016**

DATE	DAY	PARTICULARS	No. of Working Days
1	Thurs		51
2	Fri		52
3	Sat		53
4	Sun	Swarna Gowri Vrita	-
5	Mon	Teacher's Day, Ganesh Chaturthi (H)	-
6	Tue		54
7	Wed		55
8	Thurs	Nativity of B.V. Mary (H)	-
9	Fri		56
10	Sat		57
11	Sun		-
12	Mon	Bakrid (H)	-
13	Tue	Tiru Onam	58
14	Wed		59
15	Thurs		60
16	Fri		61
17	Sat		62
18	Sun		-
19	Mon		63
20	Tue		64
21	Wed		65
22	Thurs		66
23	Fri	II <sup>nd</sup> Internal Exam Commences (Tentative)	67
24	Sat		68
25	Sun		-
26	Mon		69
27	Tue		70
28	Wed		71
29	Thurs		72
30	Fri	Mahalaya Amavasya (H)	-

# OCTOBER-2016

DATE	DAY	PARTICULARS	No. of Working Days
1	Sat	Gandhi Jayanthi (H)	73
2	Sun		-
3	Mon	Moral & Spiritual Camp	74
4	Tue		75
5	Wed		76
6	Thurs		77
7	Fri		78
8	Sat		79
9	Sun		-
10	Mon	Ayudha Pooja (H)	-
11	Tue	Vijaya Dashami (H)	-
12	Wed	Moharam (H)	-
13	Thurs	Valmiky Jayanthi (H)	80
14	Fri		81
15	Sat		-
16	Sun		-
17	Mon		82
18	Tue		83
19	Wed		84
20	Thurs		85
21	Fri		86
22	Sat		87
23	Sun		-
24	Mon		88
25	Tue		89
26	Wed		90
27	Thurs		91
28	Fri		92
29	Sat		-
30	Sun		-
31	Mon	Bali Padyami (H)	-

# NOVEMBER-2016

DATE	DAY	PARTICULARS	No. of Working Days
1	Tue	Kannada Rajyotsava (H)	-
2	Wed		93
3	Thurs		94
4	Fri		95
5	Sat		96
6	Sun		-
7	Mon	End of I, III & V Semester Classes Vacation starts	97
8	Tue		98
9	Wed		99
10	Thurs		100
11	Fri		101
12	Sat		102
13	Sun		-
14	Mon	Commencement of I, III & V Sem. Exams. Kanakadasa Jayanthi (H) Karkala Deepothsava (H) " " (H)	-
15	Tue		-
16	Wed		-
17	Thurs		-
18	Fri		-
19	Sat		-
20	Sun		-
21	Mon		-
22	Tue		-
23	Wed		-
24	Thurs		-
25	Fri		-
26	Sat		-
27	Sun		-
28	Mon	Sri Bhuvanendra Day (H)	-
29	Tue		-
30	Wed		-

# DECEMBER-2016

DATE	DAY	PARTICULARS	No. of Working Days
1	Thurs		-
2	Fri		-
3	Sat		-
4	Sun		-
5	Mon		-
6	Tue		-
7	Wed		-
8	Thurs		-
9	Fri		-
10	Sat		-
11	Sun		-
12	Mon	Eid- Milad (H)	-
13	Tue		-
14	Wed		-
15	Thurs		-
16	Fri		-
17	Sat		-
18	Sun		-
19	Mon		-
20	Tue		-
21	Wed		-
22	Thurs		-
23	Fri		-
24	Sat		-
25	Sun	Christmas (H)	-
26	Mon		-
27	Tue		-
28	Wed		-
29	Thurs		-
30	Fri		-
31	Sat		-

# JANUARY-2017

DATE	DAY	PARTICULARS	No. of Working Days
1	Sun	Vacation Ends	-
2	Mon	Commencement of II, IV & VI Sem. Classes	103
3	Tue		104
4	Wed		105
5	Thurs		106
6	Fri		107
7	Sat		108
8	Sun		-
9	Mon	Makara Sankramana (H)	109
10	Tue		110
11	Wed		111
12	Thurs		112
13	Fri		113
14	Sat		-
15	Sun		-
16	Mon		114
17	Tue		115
18	Wed		116
19	Thurs		117
20	Fri		118
21	Sat		119
22	Sun		-
23	Mon	Republic Day & Attur Parish Feast (H)	120
24	Tue		121
25	Wed		122
26	Thurs		-
27	Fri		123
28	Sat		124
29	Sun		-
30	Mon		125
31	Tue		126

**FEBRUARY-2017**

DATE	DAY	PARTICULARS	No. of Working Days
1	Wed	II <sup>nd</sup> Internal Test Commences (Tentative)	127
2	Thurs		128
3	Fri		129
4	Sat		130
5	Sun		—
6	Mon		131
7	Tue		132
8	Wed		133
9	Thurs		134
10	Fri		135
11	Sat		136
12	Sun		—
13	Mon		137
14	Tue		138
15	Wed		139
16	Thurs		140
17	Fri		141
18	Sat		142
19	Sun		—
20	Mon	Maha Shivarathri (H)	143
21	Tue		144
22	Wed		145
23	Thurs		146
24	Fri		—
25	Sat		147
26	Sun		—
27	Mon		148
28	Tue		149

**MARCH-2017**

DATE	DAY	PARTICULARS	No. of Working Days
1	Wed		150
2	Thurs		151
3	Fri		152
4	Sat		153
5	Sun		—
6	Mon	II <sup>nd</sup> Internal Exam Commences (Tentative)	154
7	Tue		155
8	Wed		156
9	Thurs		157
10	Fri		158
11	Sat		159
12	Sun		—
13	Mon		160
14	Tue		161
15	Wed		162
16	Thurs		163
17	Fri		164
18	Sat		165
19	Sun		—
20	Mon	Holy	166
21	Tue		167
22	Wed		168
23	Thurs		169
24	Fri		170
25	Sat		171
26	Sun		—
27	Mon	Chandramana Yugadi (H)	172
28	Tue		173
29	Wed		—
30	Thurs		174
31	Fri		175

# April-2017

DATE	DAY	PARTICULARS	No. of Working Days
1	Sat		176
2	Sun		—
3	Mon		177
4	Tue		178
5	Wed		179
6	Thurs		180
7	Fri		181
8	Sat		182
9	Sun		—
10	Mon		183
11	Tue		184
12	Wed		185
13	Thurs	Sowramana Yugadi	186
14	Fri	Good Friday (H)	—
15	Sat		187
16	Sun		—
17	Mon		188
18	Tue		189
19	Wed		190
20	Thurs		191
21	Fri		192
22	Sat		193
23	Sun		—
24	Mon		194
25	Tue		195
26	Wed		196
27	Thurs		197
28	Fri		198
29	Sat	End of the II, IV & VI Sem Classes	199
30	Sun		—

# May-2017

DATE	DAY	PARTICULARS	No. of Working Days
1	Mon		
2	Tue		
3	Wed		
4	Thurs		
5	Fri		
6	Sat		
7	Sun		
8	Mon	Commencement of II, IV, VI Sem. Exams	
9	Tue		
10	Wed		
11	Thurs		
12	Fri		
13	Sat		
14	Sun		
15	Mon		
16	Tue		
17	Wed		
18	Thurs		
19	Fri		
20	Sat		
21	Sun		
22	Mon		
23	Tue		
24	Wed		
25	Thurs		
26	Fri		
27	Sat		
28	Sun		
29	Mon		
30	Tue		
31	Wed		

## INTRODUCTION

Sri Bhuvanendra College, Karkala, is an Arts, Science and Commerce college founded in 1960 and affiliated to the Mangalore University. The management of the College is vested in Sri Bhuvanendra College Trust, a registered body and nominated by the Academy of General Education, Manipal.

## IDEAL CENTRE FOR UNIVERSITY EDUCATION

Situated in one of the most beautiful out-skirts of Karkala about a K.M. from the town, the College has an atmosphere quite congenial for studies and inviting for a worthy living away from the buzz of the town. The picturesque natural surroundings pulsating with the dynamic and positive spirit of an ashram of the days that have gone by, make this place an ideal centre for university education.

## EDUCATIONAL FACILITIES

The College has excellent educational facilities. It is housed in a magnificent building and is provided with a good library and well equipped laboratories. There are hostels both for men and women which ensure peaceful environment for undisturbed study.

Special efforts are made to supplement the classroom study through co-curricular programmes which include the NSS, the NCC, Sports and Games, Yoga, Music, Yakshagana, Drawing & Painting,

Photography, Human Resource Development Cell, the Association activities etc. These are brought into line with the special purpose which profess to serve to produce men and women, with an all round development of the students. (intellectual, physical and moral) and dedicate them to the service of the nation.

## ACADEMIC EXCELLENCE

The Good results that the College has secured in the University

examinations and the innumerable ranks which it has incessantly bagged, brings the College a permanent inscription in the academic map of Mangalore University. The heavy rush for the admission every year, reflects in ample measure the high reputation that this college enjoys in the academic world and the confidence it has created in the minds of students and parents.

## DEVOTED TEACHING STAFF

The College has an experienced and qualified staff, a band of men and women, endowed with the finest qualities of head and heart. They are well aware of their duties and responsibilities towards the students entrusted to their care.

The College provides ample scope to the students to cultivate better intellectual and spiritual values under more intimate and cordial relationship with the teaching staff.

## STUDENT SERVICES

Apart from the Hostels, the College provides various student service like cafeteria, mid-day meal centre, Vehicle shed, open air theatre, auditorium, gymnasium, spacious play grounds, firing range, etc. The Book Bank of the College lends books to the students on long-term basis. Liberal fee concessions and scholarships are also offered to the poor and deserving students by the private and the government agencies. Poor but sincere students are provided midday meals at the concessional rate.

## INNOVATIONS IN TEACHING AND GUIDANCE

The College has always been trying to improve the quality of education through experimentation and innovations. The classroom work is supplemented by library reading and seminars. A continuous assesment of the students is made through regular home assignments, class tests and terminal examination.

The students in each class are entrusted to the care of an Academic Advisor who guides them by formulating the educational programmes throughout the year. A Cumulative Record is maintained by every student forms a dependable record of the student's progress, conduct and attendance. The students' Council comprising of the representatives of all classes forms a useful consultative body to seek the views of the students on matters that concern their studies and well-being.

### HIGH STANDARDS AND HEALTHY PRACTICES

The college has maintained the highest educational standards. It is evident not only in the physical facilities provided to the staff and students for work and study but their willingness to improve the quality of the performance by hard and sustained efforts. Selective admission, encouragement for independent study, effective tutorial system, and continuous evaluation are some of the practical measures that are adopted in this College for improving the quality of education. The College has grown into a worthy institution dedicated to the task of spreading university education and has built fine traditions of hard work and discipline. It is no wonder that the College is acknowledged as one of the best Colleges in the country.

### COURSES OF STUDY

The College offers the following courses in English medium;

#### Three year's Degree Course : (Semester Scheme)

Admission to the first year of the course is open to those who have passed the two years Pre-University course or any other examination considered as equivalent there to by the University.

The following groups are offered :

#### 1. B. A. Degree Course :

**Group I** : Any two of the following languages of which one shall be an Indian Language :  
English, Kannada, Hindi, Sanskrit

**Group II : Optionals :**

History, Economics and Political Science

#### 2. B. Sc. Degree Course :

**Group I** : Any two of the following languages of which one shall be an Indian Language :  
English, Kannada, Hindi, Sanskrit

**Group II : Optionals :**

- 1) Physics, Chemistry & Mathematics
- 2) Chemistry, Botany & Zoology
- 3) Physics, Mathematics & Computer Science
- 4) Bio - Technology, Botany and Chemistry

#### 2. B. Com. Degree Course :

**Group I** : Any two of the following languages of which one shall be an Indian Language :  
English, Kannada, Hindi, Sanskrit

**Group II : Commerce Subjects**

#### 4. B. B. A. - Degree Course

#### 5. B C. A. - Degree Course

# **RULES & REGULATIONS**

## **I GENERAL**

1. The College is open to all students with requisite qualification for admission without distinction of caste or creed.
2. Online admission of a candidate is made by considering the marks obtained by the candidates in the qualifying examination as well as his/her performance in the interview
3. Admissions are made on the clear understanding that those who are admitted willfully accept the rules and regulations in force in the College or which may be framed from time to time not withstanding that these rules are not incorporated in the University regulations or not prescribed by other College.
4. Admissions to the College are made on year to year basis and students are required to apply for admission at the commencement of every academic year to continue their studies in the College.
5. Students will not be admitted to the College again for the succeeding year unless their attendance, progress and conduct during the previous year have been satisfactory.
6. Admissions made to the College are provisional, subject to the approval of the University.
7. The Principal may refuse admission to any student without giving reasons.

## **II GENERAL**

1. Students are required to maintain the highest standards of behaviour and discipline both inside and outside the College.
2. They shall strictly observe the disciplinary rules framed by the College or which may be framed from time to time. Non-compliance of these rules will be dealt with by the Principal in the manner he considers fit and his decision will be final in such matters.
3. Students must wear the prescribed college uniform.
4. Every student is expected to wish the members of the staff when he meets them on the first occasion for the day.

5. On ringing of the first bell, students shall assemble in the classrooms and wait silently for the Lecturer. On the Lecturer entering the classroom, students shall rise and remain standing till they are asked to sit.
6. The morning session begins with a prayer in the classrooms at 9.30 a. m.
7. No student shall enter the class or leave the class without the permission of the Lecturer.
8. Students having no classes shall not loiter in the verandah but are expected to spend the time usefully in the library.
9. Aimless loitering in the Corridors will be seriously dealt with and such students shall be punished by way of loss of attendance.
10. Every class is in-charge of an Academic Advisor who keeps a close watch on the students' attendance, progress and conduct and looks after their general welfare.
11. Every student is provided with a Cumulative Record which should be brought to the College on all days.
12. Irregular in attendance, indifference in regard to class work, test and examinations, discourtesy towards the teachers insubordination, obscenity in words and act, wilful damage to College or Hostel property, anti-social activities etc., are liable for disciplinary action which includes expulsion from the College.
13. Attendance at the College functions, Association meetings, College Assembly etc., is obligatory to all students.
14. The College property shall be handled with care and nothing shall be done to damage it. In case of damage to any building, furniture, apparatus or any other property of the College or Hostel, the damage will be charged to student or students known to be immediately concerned, but if the persons who cause the damage are unknown the cost of repairing may be collected equally from the students in the College or Hostel.
15. Students are strictly prohibited from smoking in the premises of the College, the Hostel, in the Playgrounds, street and public places.

16. Students who do not live with their parents or guardians must live in the College Hostel or lodging approved by the Principal.
17. The students should keep free from party or communal politics and should maintain a harmonious relationship with everyone.
18. Without the permission of the Principal, students shall not organise any activity or associate with any group not connected with the College.
19. Without the permission of the Principal, students shall not organise any tour, picnic or outings. Private unauthorized picnics and tours by the students are strictly prohibited.
20. No meetings shall be convened, no person shall be invited to address the students, no publication shall be issued and no canvassing or mobilising the student for any particular opinion or action will be allowed without the permission of the Principal.
21. Participation in political agitation or demonstrations or strike of any kind is strictly prohibited. Students indulging in such activities will be summarily dismissed.
22. The Principal in consultation with the College governing Council shall have the power to rusticate any student from the College if, in the opinion of the Council, the student is guilty of misconduct or the student's presence in the College is injurious to order and discipline.
23. All the students shall attend all the College functions and meetings without fail.
24. Use of mobile phone in the premises of the college campus is strictly prohibited.
25. Ragging of any kind (mental/physical) is strictly prohibited. Strigent actions will be taken up against such of the students in accordance with the direction of the Hon'ble Supreme Court of India (vide letter UGC.No. F.1-8/2006-CPP-II dtd.16-05-2008)
26. College Uniform is compulsory to all the students.

**College Timings:** Morning Session : 9-30 a.m. to 12-30 p.m.  
 Afternoon Session : 1-30 p.m. to 4-30 p.m.

### III. ATTENDANCE

1. Students should attend classes regularly and procure 100% of the attendance.
2. Absence to the classes should properly be accounted for in the Leave Record.
3. Attendance is taken every hour at the commencement of the class.
4. In case of absence due to illness for more than three days, the Academic Advisor may require the production of a Medical Certificate from the Registered Medical Practitioner approved by the College.
5. Previous permission from the Principal should be obtained for absence over 10 days.
6. The students name is liable to be struck off the rolls of the College whenever one is absent from the class for over 10 days without prior permission from the Principal.

#### Attendance requirements

*Students who do not get a minimum of 75% of the attendance for each subject are not eligible to appear for the University Examination. Shortage of attendance of such students shall not be condoned by the Principal under any circumstance.*

### IV. EXAMINATIONS

1. To assess the progress of the student in their studies, the College conducts a class test and two terminal examinations. These are held in July, September and January respectively.
2. Students who are absent for the examinations partly or fully will not be allowed to attend further classes unless their absence is justified.
3. If the absence to the Examination is due to ill-health, a Medical Certificate from a doctor approved by the College should be produced, in case the Principal or any member of the staff has no personal knowledge of the illness of the student.
4. A candidate shall not be admitted to the University examination

unless the Principal certifies that his/her attendance and progress have been satisfactory during the year.

#### V. INTERNALASSESSMENT

8. The Hostellers must maintain absolute silence and engage themselves in studies in their respective rooms after their class hours
9. **No Hosteller shall enter or leave the Hostel premises after 7.00p.m. in the Men's Hostel/ 6-00 p.m in the Women's Hostel.**
10. Smoking and drinking liquor, playing cards and other unhealthy habits are strictly prohibited and considered indiscipline and punishable
11. A Hosteller will be sent out of the Hostel for irregularity in studies, cutting class, etc.
12. **Hostellers are not allowed to accomodate or entertain any guests or friends to the hostel or permises.**
13. **If the inmates are found using tape recorder eith high volume, Immersion coil or any electrical appliance, the same may be seized by the authority.**
14. A Hosteller will summarily dismissed from the hostel weithout any enquiry if He/She is found guilty of misconduct.
15. Cases of illnes should immediately be reported to the warden who take up the neccessary arrangement for the medical treatment.
16. Any Hosteller is found wasting water or electricity, will be penalised severely.
17. Ragging in any form is strictly prohibited.
18. Mattresses are provided on rental basis for one year. However it is obligatory for the Vivekananda Hostel
19. The caution deposit should be claimed within three years from the date of joining, otherwise it will lapse of its own as it will be written off.
20. The Hostel authoritiles reserve the right to add or amend any of these rules. Internal assessment marks for students will be based

on the performance of the students in the two terminal examinations conducted during the year.

#### VI. RE-EXAMINATION

Re-Examination for degree classes will be conducted for those who could not appear for the college examinations on genuine and unavoidable grounds, such as, illness, or deputed by the College for Sports and games, or for N. C. C. and N. S. S. camps. They must produce valid documents to that effect and pay an amount of Rs. 50-00 per paper.

#### VII. COLLEGE ASSOCIATIONS

1. For the proper development of personality, the College provides many opportunities to the students to participate in the various co-curricular activities including sports and games.
2. The Associations are run under the guidance of the Principal and members of the Staff.
3. Membership of these Associations is open to all students of the College who desire to participate in these activities.

#### VIII. STUDENTS' COUNCIL

1. Each class/section has a class leader.
2. The class leaders of the various classes together will constitute the Students' Welfare Council.
3. The President and the Secretary of the Student's Welfare Council will be elected by the members of the Students' Council.
4. The Students' Welfare Council will meet on the first Monday of every month or whenever convened to consider matters that concern their studies and well being. The Principal will be the moderator at such meetings.
5. The Students' Welfare Council may also make recommendations to improve the general discipline of the College and promote student services.
6. On special occasions the Principal may convene the College Assembly and attendance at such meetings is obligatory to all the students.

### **IX. N.C.C. AND N.S.S. TRAINING**

1. The students are advised to join NCC in large number.
2. The N.S.S. Training is obligatory to all medically fit men and women students of the I year Degree classes.
3. The N.C.C. / N.S.S. members are required to put in atleast 75% attendance, failing which, their admission to the College will not be renewed the next year.

### **X. COLLEGE LIBRARY**

1. The College Library will be open on all working days from 9-00 a.m. to 5-00 p.m.
2. Each student will be given two Borrower's Cards. He/She can borrow any two books by surrendering these cards to the Library.
3. The application for books duly filled up should be dropped in the box kept for this purpose by 9-30 a.m. Books will be ready for issue by 4 p.m. The application will be treated as cancelled if the book is not taken before the close of the Library, for the day.
4. One week's time will be given for any book borrowed and renewals are made only on physical production of the book and subject to lack of demand for the book from others. A fine of Re. 1-00 per day per book will be levied for belated returns/renewals.
5. Reservations for books may also be made on the application forms by subscribing the word 'Reservation wanted upto-' on the application form. Reservation can be made for a maximum period of 10 days. But no guarantee of availability of books can be given.
6. Sub-lending of books is strictly prohibited.
7. Any damage to books in the custody of the borrower will have to be paid for and if the book is lost, the cost of the book with the prescribed penal fee shall have to be paid.
8. Strict silence should be maintained in the Library.
9. A classified Card Catalogue with two parts Viz., classified part and alphabetical index is maintained in the Library for reference and information about the books.

### **XI. THE BOOK BANK**

1. The Book Bank is a unit of the College Library which has been established with the assistance of the University Grants Commission and some of the organisations. It contains text books on various subjects which are lent to poor and deserving students on long term basis.
2. Applications in the prescribed form will be invited from the students for borrowing these books at the beginning of the year.
3. Two or more books will be issued to the students subject to the availability of the book.
4. The books issued to the students may be recalled at any time if circumstances demand it.
5. The books are to be returned to the College at the end of the Academic year immediately after the University Examination.
6. Loss or damage of the books should be paid for.

**Overnight Lending Facility:** Students wishing to avail this facility shall deposit Rs. 50/- with the college. This deposit will be returned on 1st June of succeeding academic year.

### **XII. SWAMY VIVEKANANDA STUDIES CENTRE**

Swamy Vivekananda Studies Centre was established in our college in 2010 under the U G C scheme, Epoch making Social Thinkers of India. The Centre Provides ample opportunities for the youth to grow into outstanding leaders who would serve the society with commitment and conviction. Under the banner of this centre several Seminars, Symposiums and Workshops have been conducted. The main focus has been given for the Leadership and Personality Development of the students. The National Youth day is being celebrated every year to observe the **Birth Day of Swamy Vivekananda**. Vivekananda's statue has been installed in the garden in commemoration of the 150<sup>th</sup> Year of Swamiji in the Year Year 2012-13

### **XIII. COLLEGE HOSTELS**

1. The College has three Hostels - two for men (Dr. Madhava Pai Vidyarthiniketan & Vivekananda Hostel) and one for women

### **IX. N.C.C. AND N.S.S. TRAINING**

1. The students are advised to join NCC in large number.
2. The N.S.S. Training is obligatory to all medically fit men and women students of the 1 year Degree classes.
3. The N.C.C. / N.S.S. members are required to put in at least 75% attendance, failing which, their admission to the College will not be renewed the next year.

### **X. COLLEGE LIBRARY**

1. The College Library will be open on all working days from 9-00 a.m. to 5-00 p.m.
2. Each student will be given two Borrower's Cards. He/She can borrow any two books by surrendering these cards to the Library.
3. The application for books duly filled up should be dropped in the box kept for this purpose by 9-30 a.m. Books will be ready for issue by 4 p.m. The application will be treated as cancelled if the book is not taken before the close of the Library, for the day.
4. One week's time will be given for any book borrowed and renewals are made only on physical production of the book and subject to lack of demand for the book from others. A fine of Re. 1-00 per day per book will be levied for belated returns/renewals.
5. Reservations for books may also be made on the application forms by subscribing the word 'Reservation wanted upto-' on the application form. Reservation can be made for a maximum period of 10 days. But no guarantee of availability of books can be given.
6. Sub-lending of books is strictly prohibited.
7. Any damage to books in the custody of the borrower will have to be paid for and if the book is lost, the cost of the book with the prescribed penal fee shall have to be paid.
8. Strict silence should be maintained in the Library.
9. A classified Card Catalogue with two parts Viz., classified part and alphabetical index is maintained in the Library for reference and information about the books.

### **XI. THE BOOK BANK**

1. The Book Bank is a unit of the College Library which has been established with the assistance of the University Grants Commission and some of the organisations. It contains text books on various subjects which are lent to poor and deserving students on long term basis.
2. Applications in the prescribed form will be invited from the students for borrowing these books at the beginning of the year.
3. Two or more books will be issued to the students subject to the availability of the book.
4. The books issued to the students may be recalled at any time if circumstances demand it.
5. The books are to be returned to the College at the end of the Academic year immediately after the University Examination.
6. Loss or damage of the books should be paid for.

**Overnight Lending Facility:** Students wishing to avail this facility shall deposit Rs. 50/- with the college. This deposit will be returned on 1st June of succeeding academic year.

### **XII. SWAMY VIVEKANANDA STUDIES CENTRE**

Swamy Vivekananda Studies Centre was established in our college in 2010 under the U G C scheme, Epoch making Social Thinkers of India. The Centre Provides ample opportunities for the youth to grow into outstanding leaders who would serve the society with commitment and conviction. Under the banner of this centre several Seminars, Symposiums and Workshops have been conducted. The main focus has been given for the Leadership and Personality Development of the students. The National Youth day is being celebrated every year to observe the **Birth Day of Swamy Vivekananda**. Vivekananda's statue has been installed in the garden in commemoration of the 150<sup>th</sup> Year of Swamiji in the Year 2012-13

### **XIII. COLLEGE HOSTELS**

1. The College has three Hostels - two for men (Dr. Madhava Pai Vidyarthiniketan & Vivekananda Hostel) and one for women

(Sharada Sadana)

2. The Hostels are run under the general control of chief Warden and Wardens where the residential wardens are chosen for every Block will keep a general supervision in maintaining the discipline and cleanliness of the Hostels.
3. The men's Hostel students are given the provision of both Veg. and Non-Veg. messes whereas the women's Hostel students have only Veg. mess. These messes are run by the nominated secretaries on on loss, no profit basis.
4. The monthly bills shall be paid in full within Ten days of the publication of the bills after which a fine of Re. 1-00 per day will be charged.
5. The inmates shall not deal with the Hostel staff directly, However, they are free to give their opinions / suggestion to the Warden.
6. **The Hostellers are not permitted to leave the hostel and go out without the prior approval of the Warden.**
7. The Hostellers must maintain absolute silence and engage themselves in studies in their respective rooms after their class hours
8. **No Hosteller shall enter or leave the Hostel premises after 7-00p.m. in the Men's Hostel/ 6-00 p.m in the Women's Hostel.**
9. Smoking and drinking liquor, playing cards and other unhealthy habits are strictly prohibited and considered indiscipline and punishable
10. A Hosteller will be sent out of the Hostel for irregularity in studies, cutting class, etc.
11. **Hostellers are not allowed to accomodate or entertain any guests or friends to the hostel or permises.**
12. **If the inmates are found using tape recorder, Immersion coil or any electrical appliance, the same may be seized by the authority.**
13. A Hosteller will summarily dismissed from the hostel weithout any enquiry if He/She is found guilty of misconduct.
14. Cases of illnes should immediately be reported to the warden who take up the neccessary arrangement for the medical treat

ment.

15. Any Hosteller is found wasting water or electricity, will be penalised severely.
16. Ragging in any form is strictly prohibited.
17. Mattresses are provided on rental basis for one year. However it is obligatory for the Vivekananda Hostel
18. The caution deposit should be claimed within three years from the date of joining, otherwise it will lapse of its own as it will be written off.
19. The Hostel authoritiles reserve the right to add or amend any of these rules.

### **XIII. ISSUE OF CERTIFICATES**

1. Students should apply for Certificates such as conduct. Transfer. Date of Birth etc., whenever they desire it, in a prescribed Form along with the fee of Rs. 25/- for each certificate.
2. The certificates will be issued only after 24 hrs. of application as that time is necessary to verify the records before the issue of such certificates.
3. The certificates will be collected by the students either in person or shall be sent by post if the applications are accompanied by self addressed postal envelope. Transfer certificate will normally be sent to the institution to which student has been admitted. On receiving a request through that institution, TC will be sent by Regd. Post AD on payment of additional charges of Rs. 50/-.

### **XIV. TO PARENTS & GUARDIANS**

Parents and guardians are requested to contact the Principal/ Warden very often regarding the progress, conduct and attendance of their son, daughters or wards. They should look into the Cumulative Record of the student and attest the Academic Record after each Test/Terminal examination. They are always welcome to the Hostel and the College. They are requested to co-operate with the Warden and the Principal in upholding the discipline and academic standard in the College and the Hostel.

\*\*\*

**St. Xavier's College, Karkala**  
**College Fee Schedule 2014-15**

Sl. No. / Particulars	B.A.	B.Sc.	B.Com.	BBA	BCA
1. Admission Fee	40	40	40	40	40
2. Tuition Fee	420	420	420	420	420
3. Library Fee	40	40	40	40	40
4. Hostel Fee	1200	1200	1200	1200	1200
5. Mess Fee	70	70	70	70	70
6. Medical Exam Fee	70	70	70	70	70
7. Sports Fee	70	70	70	70	70
8. Cultural Activities Fee	70	70	70	70	70
9. Career & Guidance Fee	70	70	70	70	70
10. NSS Fee	70	70	70	70	70
11. Development Fund (1 yr only)	70	70	70	70	70
<b>Grand Total Rs. (1-11)</b>	<b>2300</b>	<b>2300</b>	<b>2300</b>	<b>2300</b>	<b>2300</b>
<b>For SC/ST</b>					
12. Admission Fee	40	40	40	40	40
13. Tuition Fee	420	420	420	420	420
14. Library Fee	40	40	40	40	40
15. Hostel Fee	1200	1200	1200	1200	1200
16. Mess Fee	70	70	70	70	70
17. Medical Exam Fee	70	70	70	70	70
18. Sports Fee	70	70	70	70	70
19. Cultural Activities Fee	70	70	70	70	70
20. Career & Guidance Fee	70	70	70	70	70
21. NSS Fee	70	70	70	70	70
22. Development Fund (1 yr only)	70	70	70	70	70
<b>Grand Total Rs. (SC/ST)</b>	<b>2300</b>	<b>2300</b>	<b>2300</b>	<b>2300</b>	<b>2300</b>
<b>L. Term Fee</b>	<b>943</b>	<b>1204</b>	<b>1204</b>	<b>943</b>	<b>1204</b>
<b>Rs.</b>	<b>943</b>	<b>1204</b>	<b>1204</b>	<b>943</b>	<b>1204</b>

**Note:** 1. Tuition Fees for Ladies students is exempted  
2. Tuition Fees may be changed as per Govt. orders.

I & II BA/B.Com	III BSW	I & II BBA	I & II PCM/BZC/ PWC/PEJ	I & II BCB	I & II BCA
-	-	-	-	-	-
-	-	-	-	-	-
943	943	943	943	943	943
-	-	-	261	261	261
943	943	943	1204	1204	1204
70	70	70	70	70	70
70	70	70	70	70	70
70	70	70	70	70	70
64	64	64	64	64	64
75	75	75	75	75	75
23	23	23	23	23	23
50	50	50	50	50	50
50	50	50	50	50	50
210	210	210	210	210	210
160	160	160	160	160	160
210	210	210	210	210	210
40	40	40	40	40	40
0	0	0	0	0	0
1092	1092	1092	1092	1092	1092
2035	2035	2035	2296	2296	2296
75	0	0	75	0	0
23	0	0	23	0	0
50	0	0	50	0	0
50	0	0	50	0	0
210	0	0	210	0	0
160	0	0	160	0	0
210	0	0	210	0	0
5	0	0	5	0	0
0	0	0	0	0	0
783	0	0	783	0	0
783	0	0	783	0	0
943	943	943	1204	1204	1204
943	943	943	1204	1204	1204

### PARTICULARS REGARDING HOSTEL FEES

1. Hostel Admission Fees	Rs. 100-00
2. Annual Membership Fee	
i) Dr. Madhava Pai Vidyarthi Nikethan (For Men)	Rs. 8,000-00
ii) Vivekananda Hostel (For Men)	Rs. 8,000-00
iii) Sharada Sadana (For Women)	Rs. 8,000-00
3. Caution Deposit (Mess)	Rs. 5,000-00
4. Establishment charges (Except Water & Light Bills) L.H.	Rs. 4,500-00
5. Establishment charges (Except Water & Light Bills) M.H.	Rs. 5,300-00
6. Registration Fees	Rs. 100-00

### FEE SCHEDULE

The tuition fee is paid in two instalments Viz., in June and November.

The fees should be paid on or before the prescribed date failing which a fine of Re. 1/- will be levied per day. This fine will not exceed Rs. 10/-. If the fees are not paid till the end of the month the student's name is liable to be struck off the rolls. If re-admitted the student has to pay a re-admission fee of Rs. 10/- in addition to the fees and fines due.

*The fee paid on admission to the college or Hostel will not be refunded on any ground and the student is liable to pay the fees for the entire term, if his/her name is on the rolls during any part of the term.*

### SCHOLARSHIPS AND FEE CONCESSIONS

Scholarships and fee concessions are available to the students according to Government Rules. A few endowment scholarships have also been instituted in the College for the deserving students. All scholarships and fee concessions are subject to the satisfactory progress, conduct and attendance.

## KARNATAKA STATE OPEN UNIVERSITY STUDY CENTRE

Sri Bhuvanendra College, Karkala

### COURSES OFFERED :

A) Under Graduate Programmes : B.A., B.Com., B.Ed., BLISC, etc.

B) PG Programmes : M.A. in Humanity subjects, M.Com., M.Ed., M.B.A., MLISC, MCA, M.Sc., (FTCC) etc.

C) PG Diploma : PGDIE, PGDMM, PGDHRM, PGBA, PGMCI, etc.

D) Diploma and certificate Courses in many subjects

**Contact : Sri Nagabhushana H.G.** ( Dept. of Hindi)  
Co-ordinator,  
KSOU Study Centre, SBC, Karkala  
Cell : 9241223789

**Please Visit :**

**Website for complete information**

Address : [karnatakastateopenuniversity.in](http://karnatakastateopenuniversity.in)

**SRI BHUVANENDRA  
POST-GRADUATE CENTRE**

**Sri Bhuvanendra College Campus**  
**Karkala - 574 104**

**COURSE OFFERED :**

**M.Com.**

**(Affiliated to Mangalore University)**

Name of the student : ..... Class : ..... Semester : .....  
Roll No. ....

## TIME - TABLE

## Forenoon

## Afternoon

DAY	0	I	II	III	LUNCH BREAK	IV	V	VI
Monday								
Tuesday								
Wednesday								
Thursday								
Friday								
Saturday								